

ST. LOUIS CHRISTIAN COLLEGE NEWS

Vol. 8 Office Phone UN-4-6777 October, 1963 Dorm Phone UN-4-7747 No. 10

Published Monthly for St. Louis Christian College, P. O. Box 12, Florissant, Missouri.
(Entered as second-class matter at the Post Office in Florissant, Mo., under the Act of Aug. 24, 1912).

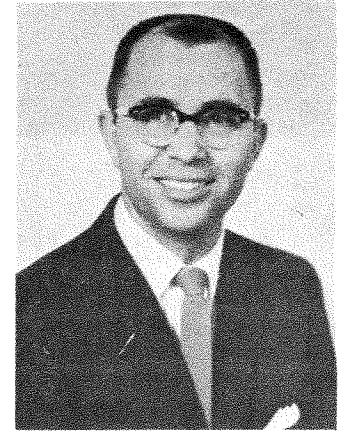

Called to Vice-Presidency

MISSION DEPARTMENT PLANNED

ST. LOUIS CHRISTIAN COLLEGE announces the appointment of Glenn H. Bourne to the office of vice president, effective December 1st. This is an important step in the development program of SLCC. Brother Bourne will assume the business management responsibilities of the college as assistant to Pres. Perrine and will develop a Missions Department as a member of the college faculty.

INTRODUCING: OUR NEW COLLEAGUE

Glenn H. Bourne was born December 19, 1928, in Alma, Nebraska, where he spent the first eleven years of his life. There he received Christ as Savior at the age of eight. His father, H. A. Bourne, was the minister of the Alma congregation. From Alma the family moved to North Platte where Glenn graduated from High School at the age of 16 in 1945.

In the fall of 1945 Glenn enrolled in Johnson Bible College where his mother had served as secretary to the esteemed founder and president, Ashley S. Johnson and also as instructor in Greek. During his junior and senior years Glenn served the Alleghany Church of Christ near Cambria, Virginia, traveling 263 miles each way each week end.

Following his graduation with the A.B. degree in 1949 Glenn entered the School of Religion, Butler University. During his graduate studies he served

This beloved minister of the First Christian Church of Bridgeport, Illinois, is well known and highly regarded throughout the central states area. His coming to the staff of St. Louis Christian College will further "lengthen our cords and strengthen our stakes", extending our service to the churches and strengthening the internal structure of the college.

STARTING A NEW CONGREGATION ALSO

Brother Bourne will also lead in the founding of the twenty-second (22nd) new congregation to be started in the St. Louis area in the last eight years.
(Cont. on Page Two)

Pentecost Ch of Christ	135.00
Christian Ch, O'Fallon	129.00
Red Brush Christian Ch	110.00
Jennings Ch of Christ	100.00
Fst Christian Ch, St. Ann	92.30
Fst Christian Ch, Ferguson	87.50
Modesio Christian Ch	75.00
S. S. Christian Ch, Hannibal	61.97
Loyal Men, Greenville	60.00
Christian Ch, Sailor Springs	50.00
Fst Christian Ch, Alton	50.00
Ch of Christ, Havana	39.00
Parkview Ch of Ch, M. Cam.	35.00
Fst Ch of Christ, W. River	35.00
New Galilee Christian Ch	32.25
Chamberburg Christian Ch	30.00
Ch of Christ, Mulberry Gr.	30.00
Christian Ch, Forville	25.00
Christian Ch, Palmyra	25.00
Christian Ch, St. James	25.00
Pleasant Ridge Ch	25.00
Cincinnati Ave Ch Ch Tulsa	25.00
Christian Ch, Bridgeport	25.00
Christian Ch, Paroka	20.00
Fst Christian Ch, Bethalto	20.00
Noble Christian Ch	20.00
Christian Ch, Ingalls	20.00
Fous Christian Ch	20.00
Falmouth Ch of Christ	20.00
Lanone Christian Ch	19.88
Fst Christian Ch, Flora	14.00
Christian Ch, Union	12.80
Welcome Cl, Detroit	10.00
Fst Christian Ch, West Salem	10.00

Ridgeview Christian Ch	10.00
Ch of Christ, Belle	10.00
Headlyville Church	10.00
The Good Twins	10.00
Men's Fellowship, Wood Riv.	10.00
Fst Christian Ch, Washington	10.00
Christian Ch, Bland	10.00
Hickory St Christian Ch	10.00
Fst Christian Ch, E. Prairie	10.00
Bellmont Christian Ch	10.00
Kum Double Cl, Carterville	5.00
Loyal Circle Cl, Warshall	5.00
Women's Fellowship, Bethalto	5.00
Mr. Pulaski Christian Ch	5.00
Jr Shepherd Cl, Pleas. Ridge	5.00
Circle #7, Flora	4.50

M/M Eugene Hetzel	40.00
S. Robert Johnson	12.00
M/M Eugene Dornire	10.00
Grace Carlen	10.00
M/M Don Hargrove	10.00
M/M Leo R. Cole	10.00
M/M Ernest Hawn	10.00
E. R. Gehlauf	10.00
M/M Lowell Bruns	10.00
Vernon Mhlfeld	10.00
M/M Roy Walden	10.00
M/M H. A. Bourne	10.00
Lyle Stuart	7.12
Bob Murphy	8.40
Wayne Jones	8.00
Mrs. Hazel Nau	10.00
M/M Raymond Colestock	5.00
M/M Kenneth Hetzel	5.00
M/M Arthur Lettze	5.00
Paul Bodman	5.00
James S. Davis	5.00
M/M William E. Clardy	5.00
M/M Glen Wheeler	5.00
Ermo L. Hammer	5.00
(In Memory of Jule Graf)	3.00
Floyd Perleff	3.00

Fst Christian Ch, Alton	30.00
Ladies Circle, Young's Chap.	5.00
Jr. Cl, Florissant	3.00

Churches & Groups	1,618.21
Individuals	799.02
\$1.00 A Month Club	87.00
Library	38.00
Student Accounts	1,287.78
Catereria	508.75
Concessions	24.90
Class Ring	30.34
Miscellaneous	12.95
Total	\$4,406.95

Salaries	2,749.28
Catereria Supplies	1,665.59
Mileage	173.11
Meat/produce	52.89
Printing & Publicity	116.00
Concessions	24.30
Janitorial Supplies	3.65
Electricity	20.11
Water	8.55
Telephone	37.30
Garbage Pick-Up	12.00
Office Equipment & Repairs	135.93
Dormitory Equipment	15.30
Catereria Equipment	21.50
Annuity Interest	17.00
Internal Revenue	210.04
Rent	180.00
Loan Payment	250.00
Total	\$4,795.55

ST. LOUIS CHRISTIAN COLLEGE NEWS

Balance, September 6	\$ 527.52
September Receipts	4,406.95
September Total	\$4,934.47
September Expenditures	4,195.55
Balance, October 8	\$ 738.92

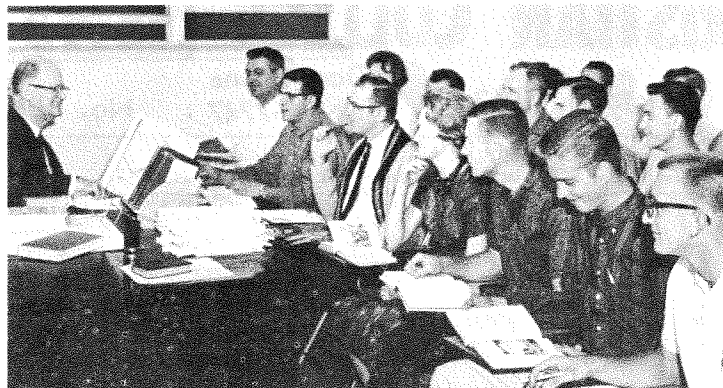

INTEREST GROWS IN NIGHT CLASSES

The night classes of St. Louis Christian College serve a two-fold purpose. Brethren in the area are provided an opportunity to share in the course offerings of the college, and commuting students who can attend only on a two day a week basis gain thereby a larger selection of courses. Classes are conducted on Tuesday and Thursday evenings from 7 to 10 P.M.

Six courses are currently offered. Enrollment in three of the courses exceed seating capacity of our classrooms and have been transferred to the cafeteria.

Pictured are the classes being taught by Professors Johnston (Archeology) and Hetzel (Introduction to Christian Philosophy) and a typical scene in the college cafeteria. Dean Boatman conducts a class in Bible Survey, Prof McGee is teaching a course on the Epistles of Peter and Jude, and classes in Song Leadership and Refresher Shorthand are conducted by Prof. Larry Cripe and Instructor George Tietze.

The next schedule of night classes will begin concurrently with the opening of the Spring semester, Tuesday January 28. The several courses are taught on a one night a week basis (either on Tuesday or on Thursday evenings), with 16 class sessions of 90 minutes class time per semester.



CONCERNING PRESIDENT PERRINE

Pres. Perrine's health remains a matter of prayer and concern. He has not had a heart attack. His condition is diagnosed as a "coronary insufficiency" (the heart muscles are receiving insufficient blood). This is a condition which could result in a heart attack should he not slacken his pace and lessen his responsibilities.

Upon the advice of his physician Pres. Perrine has cancelled his schedule of evangelistic meetings and a number of other engagements. The Board of Trustees has acted to relieve his weight of responsibilities while securing his continued usefulness and the continued growth of SLCC. Pres. Perrine remains in close touch with the college at all times and his guiding hand is felt in all its affairs.

We who are privileged to be his co-laborers are gratified that hundreds of brethren across the land share our confidence in his Christian statesmanship and are our prayer partners in his behalf. We are pleased to report that our president is responding to therapy, that he is ever as near as our telephone and that his ability to get things done continues to be much in evidence.

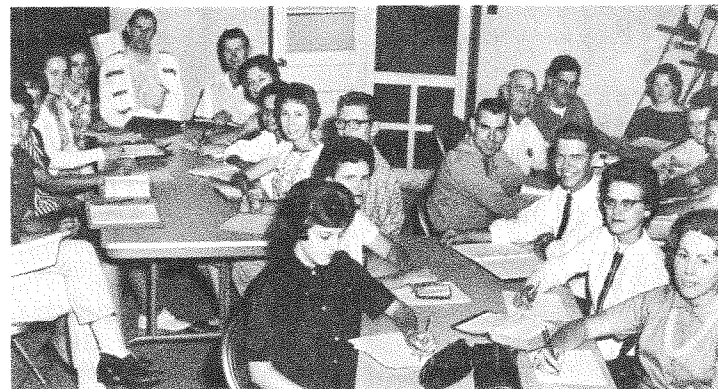

THANK YOU "Count your many blessings, name them one by one.
Count your many blessings, see what God hath done."

The above lines from an old familiar hymn ask the impossible. But to try is a good and profitable exercise. We often think of that delightful dilemma as we undertake to list all the special favors we have received in the course of a month. The gifts of monies acknowledged each month on page four are, of course, our life line. No gift is taken for granted. Each is acknowledged, with deep gratitude.

Each month also finds the college favored with many personalized services and gifts. We are grateful to the following persons for their thoughtfulness in the past month, as expressed by the useful articles and contributed services:

Mary Koonce - lamps for the dorm, and table center for reception room.
Mrs. Joe Taylor - pressure cooker for cafeteria. Jean Morgan, Bert Keethler and Mary Lee of St. Ann church - silverware and wastebaskets. Clara Barwick - pitcher for cafeteria. Mrs. Lena Peden, Frieda English, Florissant church women, High Hill Assembly, Loyal Gallaher, M/M
(Cont. on next column)

(Continued from Page 1, Column 2)

the Mt. Auburn Christian Church near Edinburg, Indiana and the Church of Christ in Palestine, Ohio. In the latter ministry he met Carolyn Teaford who became a student at Johnson Bible College, and his wife on June 9, 1953. Glenn received his B.D. degree from the School of Religion, majoring in New Testament and minoring in Practical Ministries. He also completed residence requirements for the M.A. degree, majoring in Church History.

The next two years were spent in the ministry of the Traders Point Christian Church near Indianapolis. His ministry with the Bridgeport congregation, now in its eighth year, began in December 1955. This ministry has been especially marked by missionary emphasis. The first year saw missionary giving rise to over \$4,000, and a steady increase follow year after year. A total of \$98,500 has already been given and the \$100,000 mark is expected to be reached by December

A \$48,000 educational unit was added and paid for within the first year of use by the congregation of 330 members, and the main structure refurnished and redecorated. The morning service has been broadcasted live for the past three years. Glenn has sung with the Way of Gladness Quartet over radio for the past seven years. Eleven young people from the congregation have gone to Bible College during his Bridgeport ministry.

The Bournes have four children - David (9), Miriam (7), Sarah (5), and Mark (4). We extend a warm welcome to the Bourne family and expect great things to be accomplished through them.

James Keethler, and Alma Market (Alma, III.) - Cafeteria foods.
Clarine Belshe - Cleaning assistance. Ralph English - Supervision of trenching for new gas lines, and untold hours of personal labor.

(Continued from Page 1, Column 1)

The Jennings congregation has purchased a choice site in the growing Blackjack community to the north and east of the college campus. The purchase includes a substantial and spacious three story farmhouse which will serve as living quarters for the Bourne family and temporary assembly facilities for the new congregation. The Jennings church will also assume a portion of Bro. Bourne's salary. At least one other area congregation has announced intent to increase their generous monthly appropriation to St. Louis Christian College as an encouragement to all concerned in this forward step. The new congregation will be located on Old Halls Ferry Road and Rolling Hills Drive, north of Interstate 270 (By-pass 66) and just south of Parker Road.